THE VALLEY ECHO

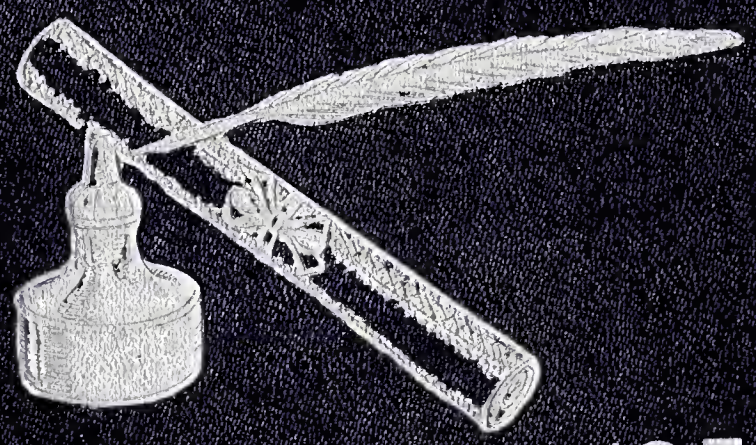

1950

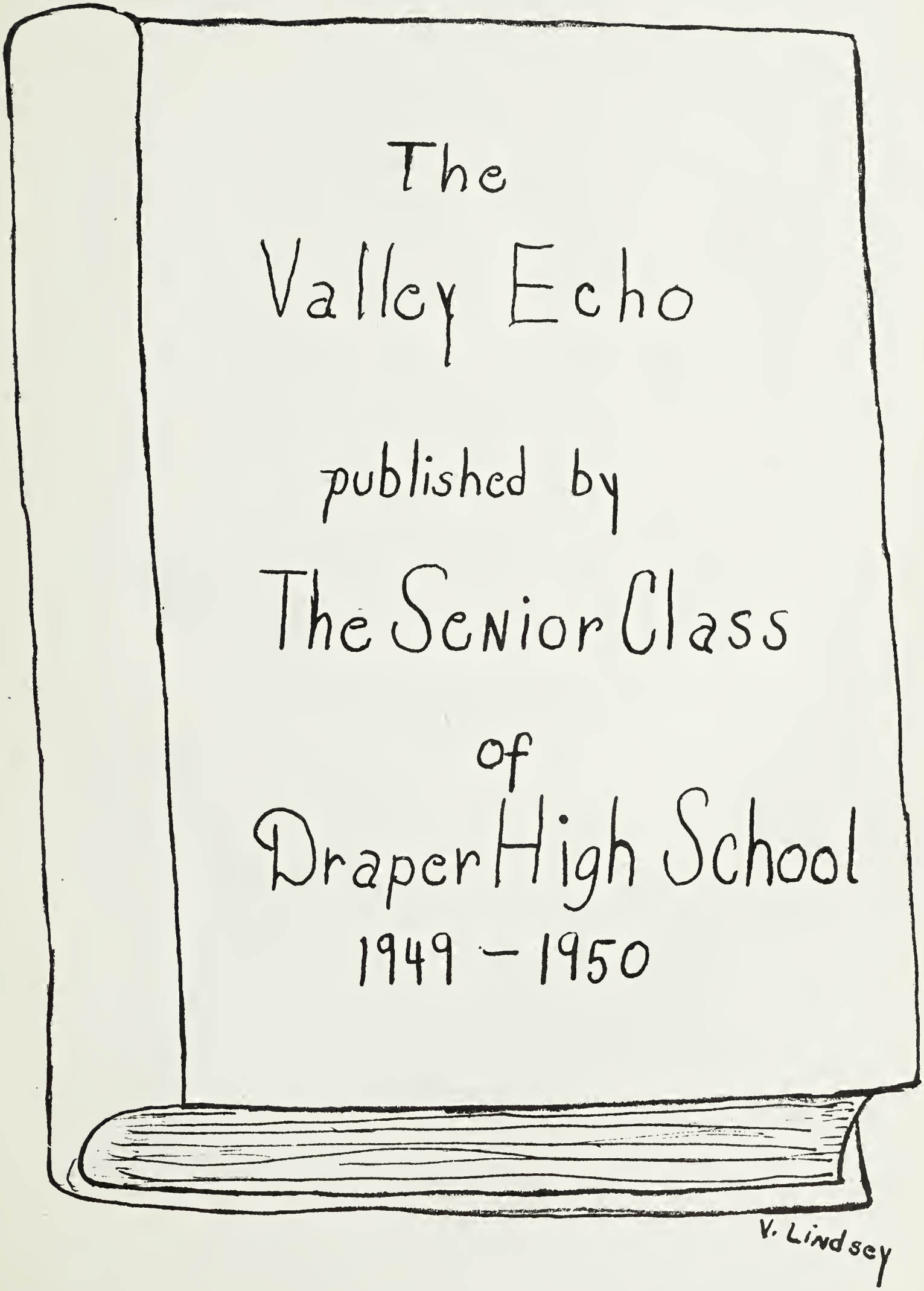
The
Valley Echo
published by
The Senior Class
of
Draper High School
1949 – 1950
V. Lindsey

Dedication

V. Lindsey

The *SENIOR CLASS* of 1950 proudly dedicates ''The Valley Echo'' to Mrs. Canary Newman in appreciation of her enduring interest and guidance.

Digitized by the Internet Archive
in 2017 with funding from
LYRASIS and LYRASIS Members

https://archive.org/details/valleyecho1950drap

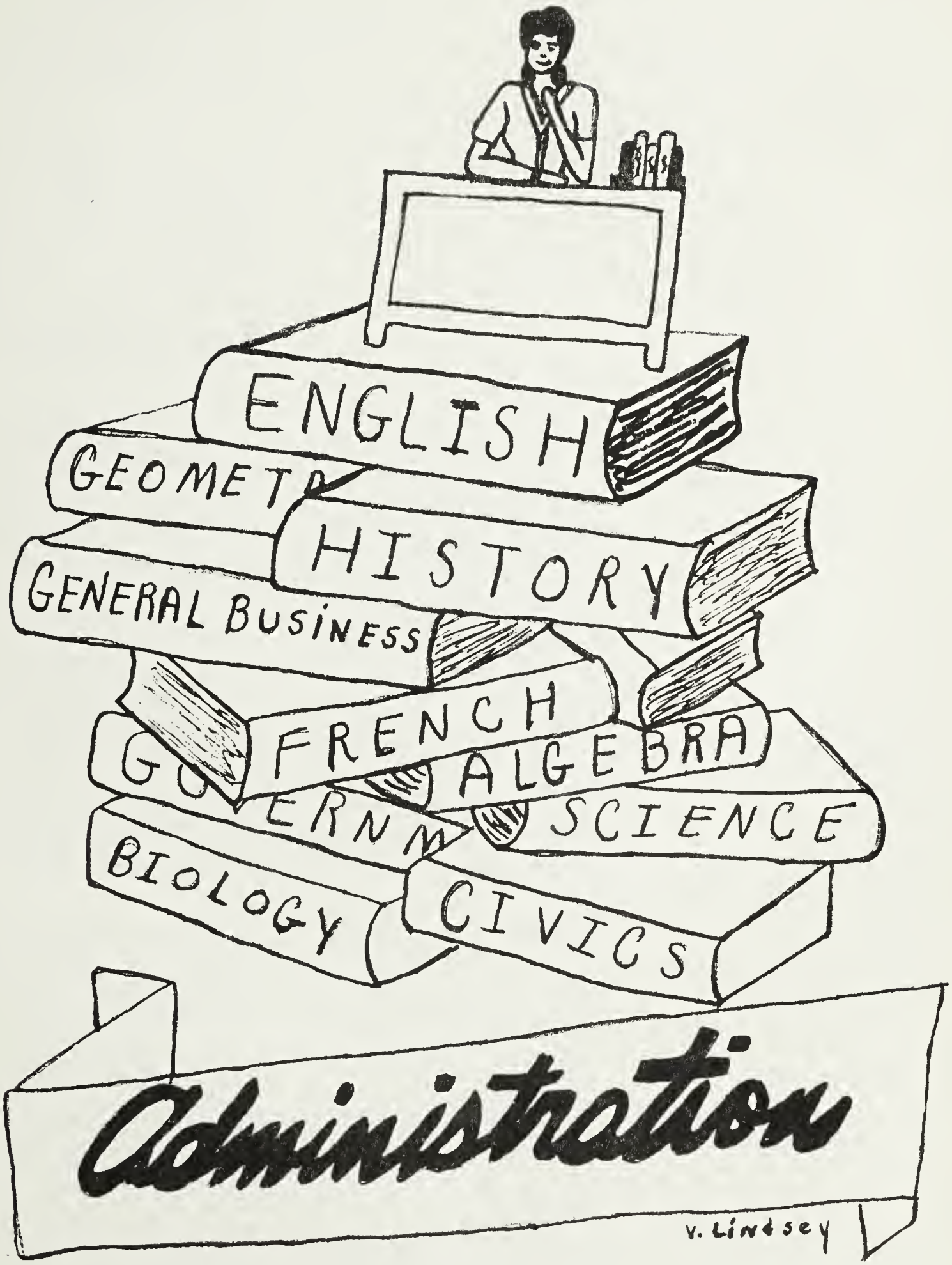
ENGLISH
GEOMETRY
HISTORY
GENERAL BUSINESS
FRENCH
ALGEBRA
GOVERNMENT
SCIENCE
BIOLOGY
CIVICS
Administration
V. Lindsey

Vernon M. Newman
B. S. Radford College
M. A. George Peabody
Principal

Ralph Allison
B. S. V. P. I
Health and Phys. Ed.

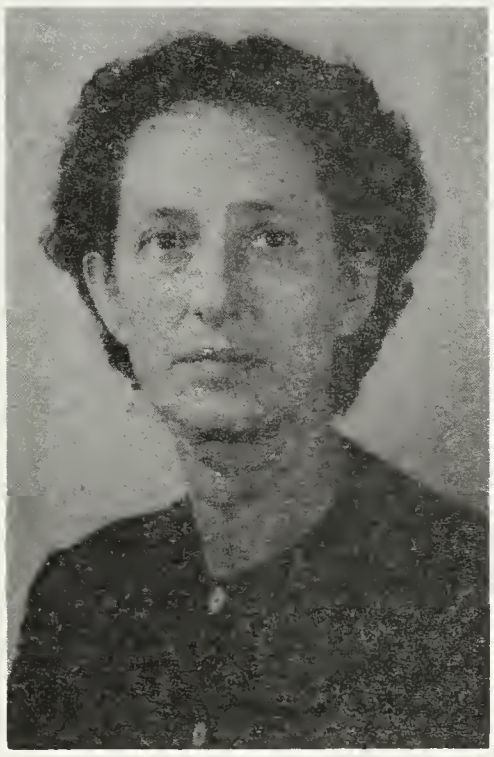

Elizabeth Gannaway
Farmville College
Seventh Grade

Margaret Harper
Radford College
Fifth and Sixth Grades

Mrs. Elva Hurst
Radford College
First Grade

Ann Lovern
B. A. Emory and Henry
English, Guidance

Mary Frances Lovern
B. A. Emory and Henry
Librarian, English

Mrs. Canary Newman
B. S. Radford College
Science, Biology

Mrs. Lalah Newman
B. S. Radford College
Home Economics

Herley M. Poole
A. B. Lynchburg College
French, Civics

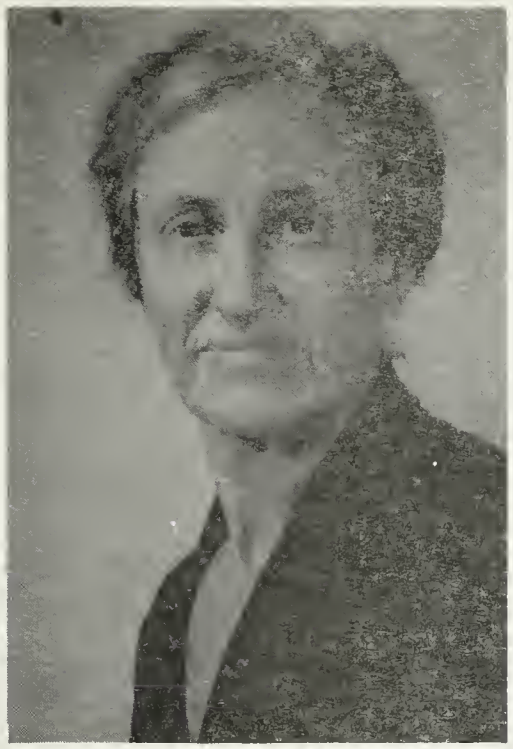

Elizabeth Tate
Farmville College
Second Grade

Not Pictured:
Mrs. Nancy McReynolds
Mrs. C. E. Tilson
Miss Polly Watts

C. E. Tilson
B.S. & M. S. V. P. I
Washington and Lee
Agriculture

Irene Umberger
B. S. Radford College
Secretary and Commercial

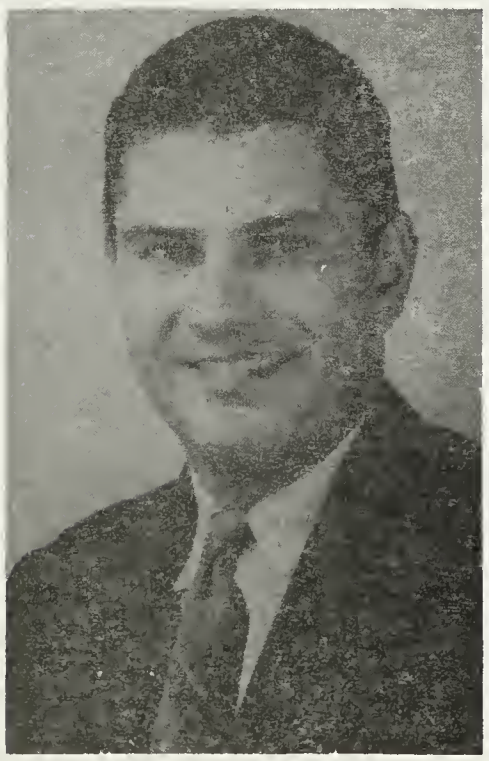

A. F. Westphal
A. B. Michigan State
Columbia
English and Government

James H. Godfrey
B. M. Ed. Oberline
Choral

Seniors

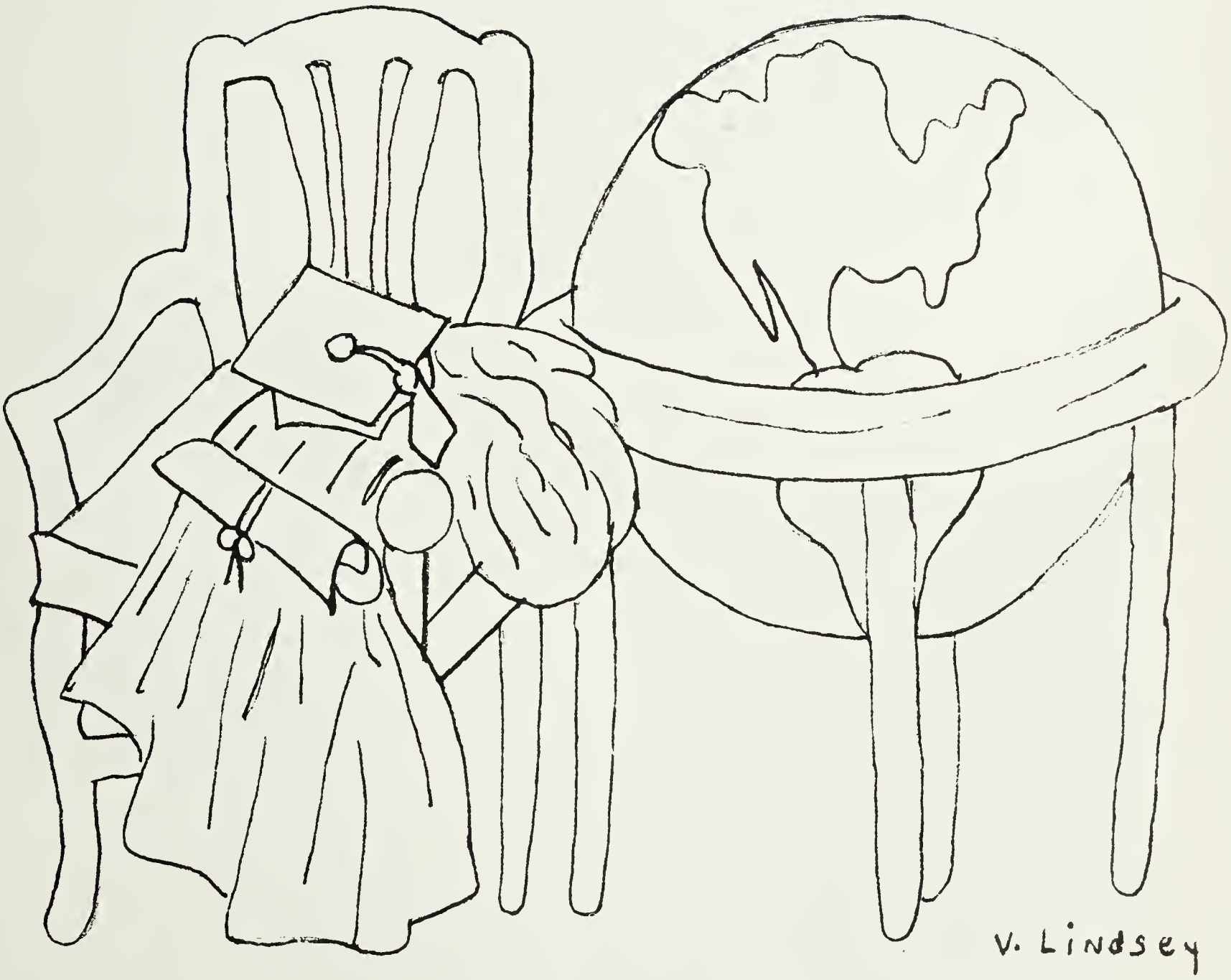

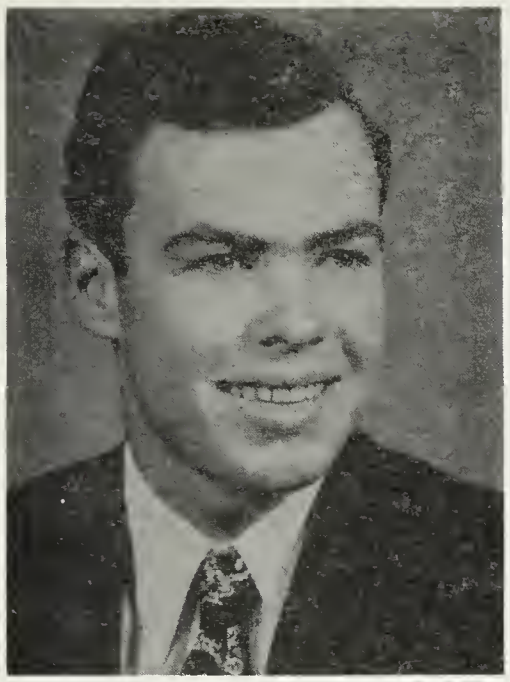

Donald Brown
''Eli''
Really athletic

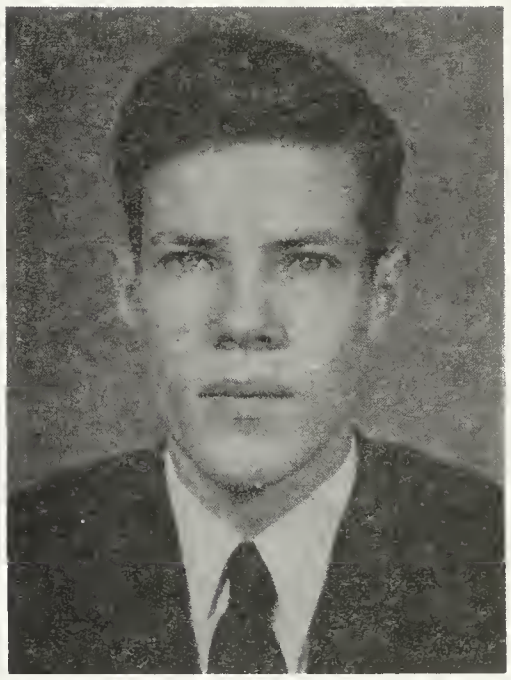

Randolph Gallimore
''Randy''
Full of mischief

Geraldine Covey
''Jerry''
Always smiling

Douglas Gunn
''Doug''
A regular fellow

Ervin Harler
''Bulldog''
Happy-go-lucky

Dallas Hollandsworth
''Dal''
Ideal personality

Martha Horton
''Martha''
Class musician

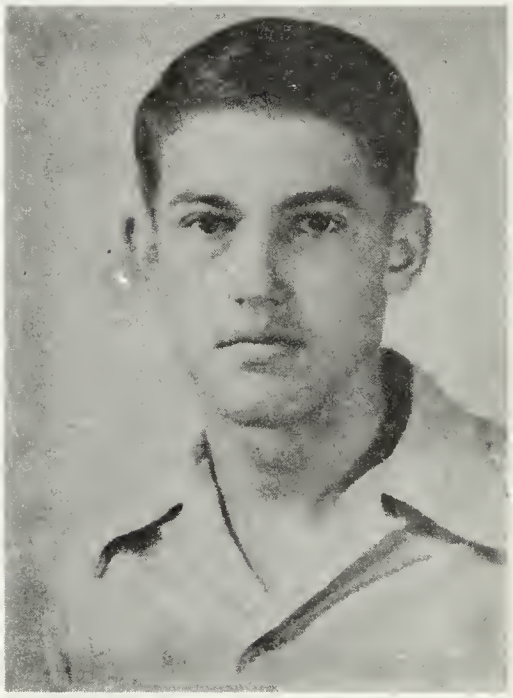

Isaac Huff
''Ike''
Very dependable

Bettie Kelley
''Bet''
Little but sweet

Virginia Lindsey
''Ginger''
Very artistic

Helen Kirby
''Chubby''
Indescribable

Wilma McPeak
''Patsy''
Willing to work

Bonnie Miller
''Bonnie''
All around girl

Ellen Morris
''Del''
Quiet but likeable

Betty Milton
''Minnie''
Very loyal

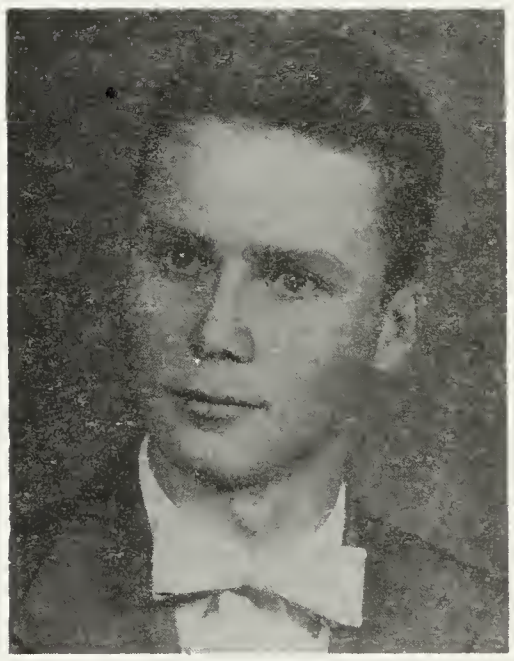

Eddie O'Dell
''Eddie''
Ladies man

Hazel O'Dell
''Hazel''
Very co-operative

Wyoma Propst
''Wyonga''
Nice to know

Bernice Phillips
''Bunny''
Always faithful

Betty Quesenberry
''Betty''
Future homemaker

Margie Quesenberry
''Smily''
Everybodys friend

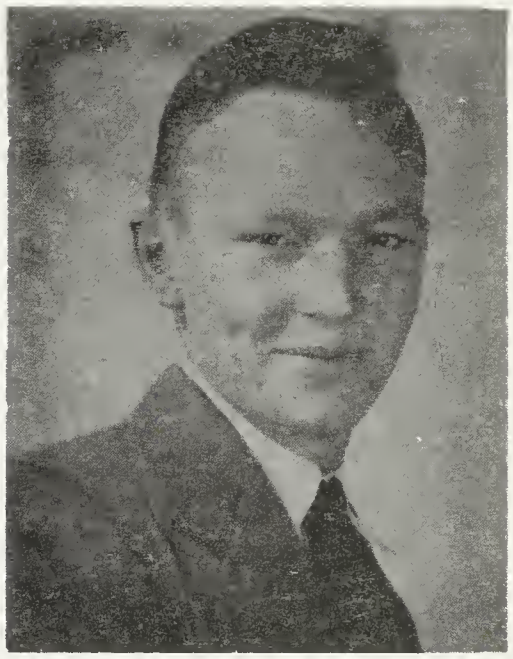

Cecil Shelton
''Cecil''
Co-operative plus

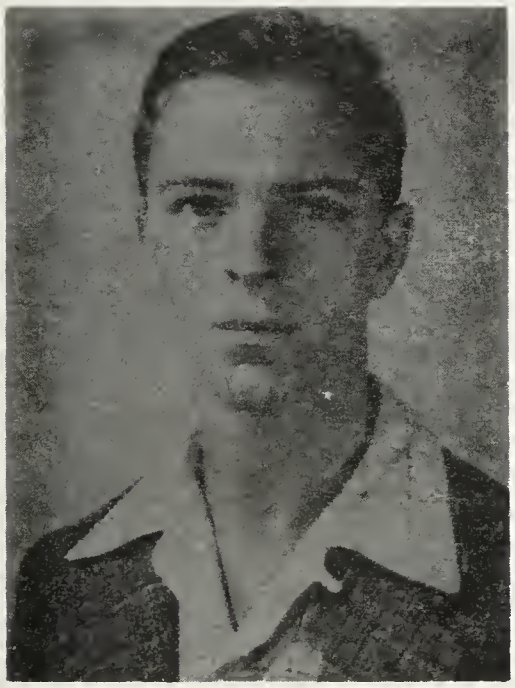

Trubie Quesenberry
''Two by Four''
Very talkative

Earnestine Shelton
''Doll''
Favorite cheerleader

Lonnie Sutphin
''Lonzo''
Newman's right-hand man

Louise Viers
''T''
Friendly to all

Richard Taylor
''Dick''
Easy going guy

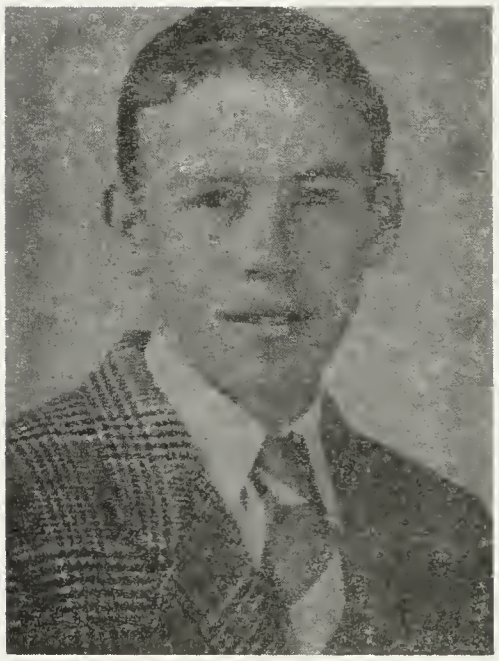

Cecil White
''Cecil''
Quite efficient

CLASS HISTORY

In September 1946 seventy-six carefree freshmen came awkardly through the gates of Draper High School. We readily saw that our lives were going to be quite different from anything they had been in the past. The class organized with Virginia Lindsey as president, Donald Brown as vice president, Randolph Gallimore as secretary-treasurer, and Virginia Whitt as reporter. Under the leadership of Miss Ann Lovern and Mr. Ralph Allison, we became well oriented to our status as high school students. The most memorable social function of the year was a picnic at Carter Memorial Park.

On entering our sophomore year we were minus thirty-one students. The class with Miss Julia Farmer as able sponsor, organized with Donald Brown, president; Nancy Brown, vice president; Margie Quesenberry, secretary; Tommy Marshall, treasurer; and Ray Bond, reporter. Temporarily casting aside our adult dignity, we entertained the first grade with an Easter Egg Hunt after which we retired to the gymnasium for a most successful party of our own.

The junior class organized with the following officers: Donald Brown, president; Marie Bowles, vice president; Margie Quesenberry, secretary; Martha Horton, treasurer; and Dallas Hollandsworth, reporter. This year we were under the leadership of Mrs. Canary Newman, who lead us to phenomenal achievement. On April 23 in the lunchroom we entertained the seniors with a banquet, the first to be given at Draper High School. The theme, Good Luck, was carried out in the decorations consisting of good luck symbols with placecards designed as four leaf clovers. One of the most outstanding events was the junior play entitled ''Miss Jimmy.'' This play was the first to be presented by any junior class for several years at Draper.

After three years of toiling we were carried into the most vivid year of them all. Our class leaders for this, our senior year, were Margie Quesenberry, president; Bettie Kelley,vice-president; Geraldine Covey, secretary; Donald Brown, treasurer, Isaac Huff, reporter; and Bonnie Miller, song leader. We were directed by Miss Herley Poole and Miss Irene Umberger. To them we would like to express our sincere gratitude for the wonderful work they preformed. On October 19 the seniors entered the doors of Draper with a sense of dignity. Why shouldn't they?! After all the suspense and long waiting, we received our class rings. Everyone felt so proud! Breaking an old tradition, we presented the annual senior play in the fall on December 15. All the hard work was well rewarded when ''Aunt Abby Answers an Ad'' proved to be a huge success. In February Virginia Lindsey was an honor to the class when she won the Bankers Association speaking contest from the school and placed second in the county. In spite of the March weather, we persisted in plans for a weiner roast which was loads of fun! Now we await expectantly the consummation of it all: The Junior-Senior entertainment, class night, Baccalaureatte, and finally the last great moment when we are handed the symbol of the satisfactory completion of the high school course--our diplomas. It will be sad to leave dear old Draper, but we will always remember the wonderful times we had during our school days. In parting we should like to leave our deepest gratitude to all those who have been our guides and inspiration.

Committee
Isaac Huff-Chairman
Geraldine Covey
Douglas Gunn
Margie Quesenberry

Class Colors-Green and White
Flower-Rose
Motto-''What we are to be we are now becoming.''

PROPHECY

On July tenth nineteen-sixty 1, Bernice Phillips, decided to take a rest from my work as chief telephone operator at Camp Patrick Henry. I looked up my old schoolmate, Betty Milton, who was owner and operator of B. B. B. (Betty's Beauty Bar). Together we decided to tour the United States in search of our former classmates.

While crossing the ferry from Norfolk to Portsmouth we saw a Rocket 88 Oldsmobile convertible which was chauffeured by Eddie O'Dell, Supt.of the O'Dell Construction Company of Bluefield, West Virginia. Learning of our plans he decided to accompany us in the search for our classmates.

We dined at the ''Silver Star'' nite club in Petersburg. Playing there for the last time that week was Martha Horton as pianist in the''Valley Symphoney Orchestra'' and Betty Quesenberry as singing star and dancer. We learned from her that the dress she was wearing was designed by the famous designer, Hazel O'Dell who has a shop on Fourth and Grand.

While passing through Richmond we were attracted by a Neon sign ''Lindsey's Arts''. Entering the studio we encountered Virginia busily painting a picture of herself before a mirror. After spending a pleasant visit with her we attended a baseball game and there was Ernestine Shelton as a cheerleader, yelling whole hearted support for Ervin Harler who was captain of the ''Red Sox.''

Arriving in Lynchburg we saw two distinguished looking people walking toward us and to our surprise we recognized Louise Viers, now a top sergeant in the Wacs and Lonnie Sutphin, a captain in the Air Corp. They told us that Wyoma Propst was doing a good work as missionary to Africa.

Weary from a day of travel we stopped at a hotel in Roanoke. When we entered the lobby whom should we meet but Wilma McPeak who was now Mrs. Hollandsworth. They were returning home from their ''Honeymoon'' in Hawaii.

After getting a good nights rest we started a new day. Before leaving Roanoke we visited a shoe factory and there found Dick Taylor as Assistant Manager of the Company.

Traveling through the hills of Snowville we met Cecil White taking his vegetables to market. We always knew he'd make a successful truck farmer.

Coming into Pulaski we met Randolph Gallimore who was now a prominent lawyer. He told us that Trubie Quesenberry was principal of the High School there and suggested that we go by Snowville to see Douglas Gunn who was owner of Gunn's Meat Packing Company.

After our chat with Randolph we visited Bettie Kelley who was a prosperous flower grower. While looking over the garden we bumped into a bee's nest and got stung. On the recommendation of our hostess we hurried to the office of Dr. Cecil Shelton and who do you suppose his capable nurse turned out to be--none other than Helen Kirby, better known to you as Chubby.

On a visit to Radford College we found Bonnie Miller a PhysicalEducation teacher. We learned that she would soon resign and join her husband who was a student at Yale.

Arriving late at a movie, ''My Twin Sister'' we were surprised to see Geraldine Covey as the ''Jeanne Craine'' of the day. Dallas Hollandsworth was co-starring with her in the picture. When the newsreel came on the screen we had another pleasant surprise--there was Ellen Morris as stewardess in the very newest type of passenger plane.

After the movie we stopped at Huff's Diner (Isaac) and found that Margie Quesenberry was now his bookkeeper. Donald Brown had taken off enough time from his pharmacist job to have a bite to eat and from the way that blonde hung onto his arm, we wondered how long he would persist in his determination to be a bachelor!

Committee
Bernice Phillips-Chairman
Betty Milton
Louise Viers
Randolph Gallimore
Eddie O'Dell
Lonnie Sutphin

BON VOYAGE

For four long years our ship we've built,
Our crew we've picked, our supplies laid in,
Now our expectant voyage we begin.

Many ports there are to which we may sail,
It will be hard to choose, we need wisdom to know,
Which one to take, which way to go.

For some the voyage will be calm and smooth,
But then storms may come and waters be rough,
Fierce winds may blow and our sailing be tough.

And when we are stranded far out on the sea,
May our courage ne'er falter, our hopes stay high,
Looking ever forward, knowing the lighthouse is nigh.

Virginia Lindsey

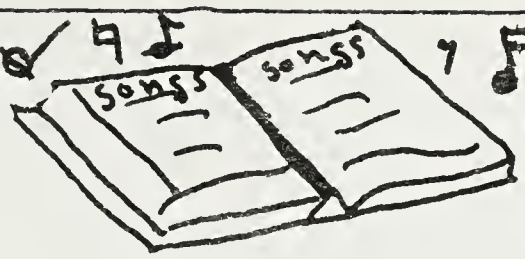

''CLASS SONG''

Dear are the mem'ries
That fill our hearts today
Draper will linger
In our hearts always.

Happy are the days
We've spent in Draper's Hall
Though these are ended
We'll remember all.

Swiftly they've left us
Years that once seemed long
Now almost finished
Is our farewell song.

CHORUS:

Draper, dear old Draper
We will praise thy name
Draper, dear old Draper
Gladly we'll proclaim!

Draper, Alma Mater
You we bid adieu
Draper, Alma Mater
We'll ere be ture!
We'll ere be ture!

Martha Horton

Tune- LOVE'S OLD SWEET SONG

LAST WILL AND TESTAMENT

We, the Senior Class of 1950 having brought to an end our eleven eventful years of school do collectively and individually proclaim our last will and testament.

I, Geraldine Covey, will my silliness to Lois Long.
I, Randolph Gallimore, will my ability to have patience and to concentrate to Miss Umberger.
I, Douglas Gunn, will my brightness to Claudine Buckner.
I, Eddie O'Dell, leave my ability to get along with women to Jimmy Cox.
I, Isaac Huff, will my ability to get away with anything in typing class to anyone who thinks he can be successful at it.
I, Margie Quesenberry, will my cheerfulness and ability to get along with people to Anita Huff.
I, Lonnie Sutphin, will my government book to Mr. Westphal.
I, Dallas Hollandsworth, will my brains to the science class so they will have something concrete to work on.
I, Bonnie Miller, will my place as captain of the basketball team to Bonnie Mabe.
I, Betty Milton, will my giggles to Helen Phillips.
I, Earnestine Shelton, will my shortness to James Newby.
I, Donald Brown, will my invisible brain to anyone who thinks he can find it.
I, Trubie Quesenberry, will my N. C. Degree (No Comment) to Joe Covey.
I, Louise Viers, will my place as cheerleader to Carol Powers.
I, Dick Taylor, will my ability to stay awake in French class to Francis Kelley.
I, Martha Horton, will my ability to play the piano to Pat Sartelle.
I, Ervin Harler, will my boxing ability to Ray Windle.
I, Cecil Shelton, will my Toni wave to Donald Harris.
I, Cecil White, will my quietness to Sally Southern.
I, Bettie Kelley, will all of my books to my baby sister Bennie.
I, ''Chubby'' Kirby will my ability to sew to Lucy Miller.
I, Virginia Lindsey, will my place as editor of the paper to Anita Huff.
I, Ellen Morris, will my ability to get along with boys to Bartie Sutphin.
I, Wilma McPeak, will my dungarees to Elizabeth Viers.
I, Hazel O'Dell, will my place as co-captain to Bennie Kelley.
I, Bernice Phillips, will my ability to keep out of trouble to Donald Meredith.
I, Betty Quesenberry, will my front seat in government class to Vivian Quesenberry.
I, Wyoma Propst, will my pretty black curly hair to Mackie Long.

Collectively we will the following:

We, the Senior Class, will to Mr. Newman a quiet typing class so he can hear himself think.

We, the Senior Class, will to Mrs. Lelah Newman another group of nice boys to take Home Economics like she had this year.

We, the Senior Class, will to Mr. Tilson another group of Future Farmer Girls to take Agriculture next year.

We, the Senior Class, will to Miss Umberger a typing class that can keep their feet flat on the floor.

We, the Senior Class, will to Miss Watts a heater in the Gym so her girls can take physical education.

We, the Senior Class, will Mr. Allison a successful basketball and baseball team.

We, the Senior Class, will Miss Ann Lovern a basketball team that will win every game next year.

We, the Senior Class, will Miss Mary Lovern an English class that can read and understand Macbeth.

We, the Senior Class, will Mr. Westphal an all day cigar and some kits.

We, the Senior Class, will Miss Poole a good second year French Class.

We, the Senior Class, will Mrs. Canary Newman good students who make straight A's.

xxxxxxxxxxxxxxxxxxxxx

We, the Senior Class, will the Junior Class the ability to be dignified when the occasion arrives.

We, the Senior Class, will the Sophomore Class the ability to work hard and become a successful Junior next year.

We, the Senior Class, will the Freshman Class the courage to stay with school until they become Seniors.

Hereunto, we declare this to be the last will and testament of the Class of 1950, on this day March fifteen, nineteen hundred and fifty.

Committee
Dallas Hollandsworth-Chairman
Earnestine Shelton
Chubby Kirby
Bonnie Miller

WHO'S WHO

1. Heartbreakers ---------- Margie, Eddie
2. Most bashful----------Wyoma, Dick
3. Most sincere----------Wyoma, Cecil W.
4. Most absentminded----------Jerry, Dick
5. Class clowns----------Chubby, Douglas
6. Most friendly----------Margie, Isaac
7. Quietest----------Cecil W., Wilma
8. Best personality----------Dallas, Isaac
9. Best dressed----------Betty Q.,Eddie
10. Sweetest smile----------Jerry, Cecil S.
11. Most athletic----------Donald, Bonnie
12. Most talkative----------Chubby, Trubie
13. Best all-round----------Betty M., Douglas
14. Biggest pest----------Randolph, Chubby
15. Neatest----------Virginia, Douglas
16. Most ambitious----------Donald, Earnestine
17. Most likely to succeed----------Bettie K., Donald
18. Most popular---------- Randolph, Earnestine
19 Most dignified----------Betty K., Cecil W.
20. Happiest----------Margie, Randolph
21. Prettiest----------Betty Q., Dallas
22. Best school spirit----------Hazel, Lonnie
23. Most handsome----------Eddie, Cecil S
24. Best leaders----------Bonnie, Dallas
25. Most studious----------Virginia, Donald
26. Most dependable----------Ellen, Ervin
27. Most courteous----------Louise, Lonnie
28. Most curious----------Martha, Trubie
29. Most cooperative----------Bernice, Betty M.
30. Cutest----------Earnestine, Douglas
31. Most talented----------Martha, Virginia
32. Most serious----------Bernice, Ervin
33. Biggest flirts----------Ellen, Hazel
34. Undescribable----------Wilma, Louise

SENIORS SNAPS

Juniors

'51

V. Lindsey

JUNIOR CLASS

Front row-left to right-Mrs. Canary Newman-sponsor; Lois Long, Bartie Sutphin-secretary; Lois King-reporter; Bonnie Mabe-song leader; Vivian Quesenberry, Helen Phillips, Norinda Harler-Treasurer; Faye Quesenberry, Bennie Kelley, Leroy McCambridge, Gene Gravely.
Second row-Donald Allison, Toby Turman, Ronald Meredith, Charles Painter-song leader; Joe Covey, Arline Cox, Edith Gallimore, Anita Huff, Evelyn Graham, Mildred Branscome, Bobby Peterson.
Third row-Donald Harris-president; Elgene Quesenberry, Francis Kelley, James Newby, William Horton, Billy Tolbert, Donald Meredith, Donald Shipwash, Jimmy Rigney-vice-president; Bernice Moore, Hugh Webb.

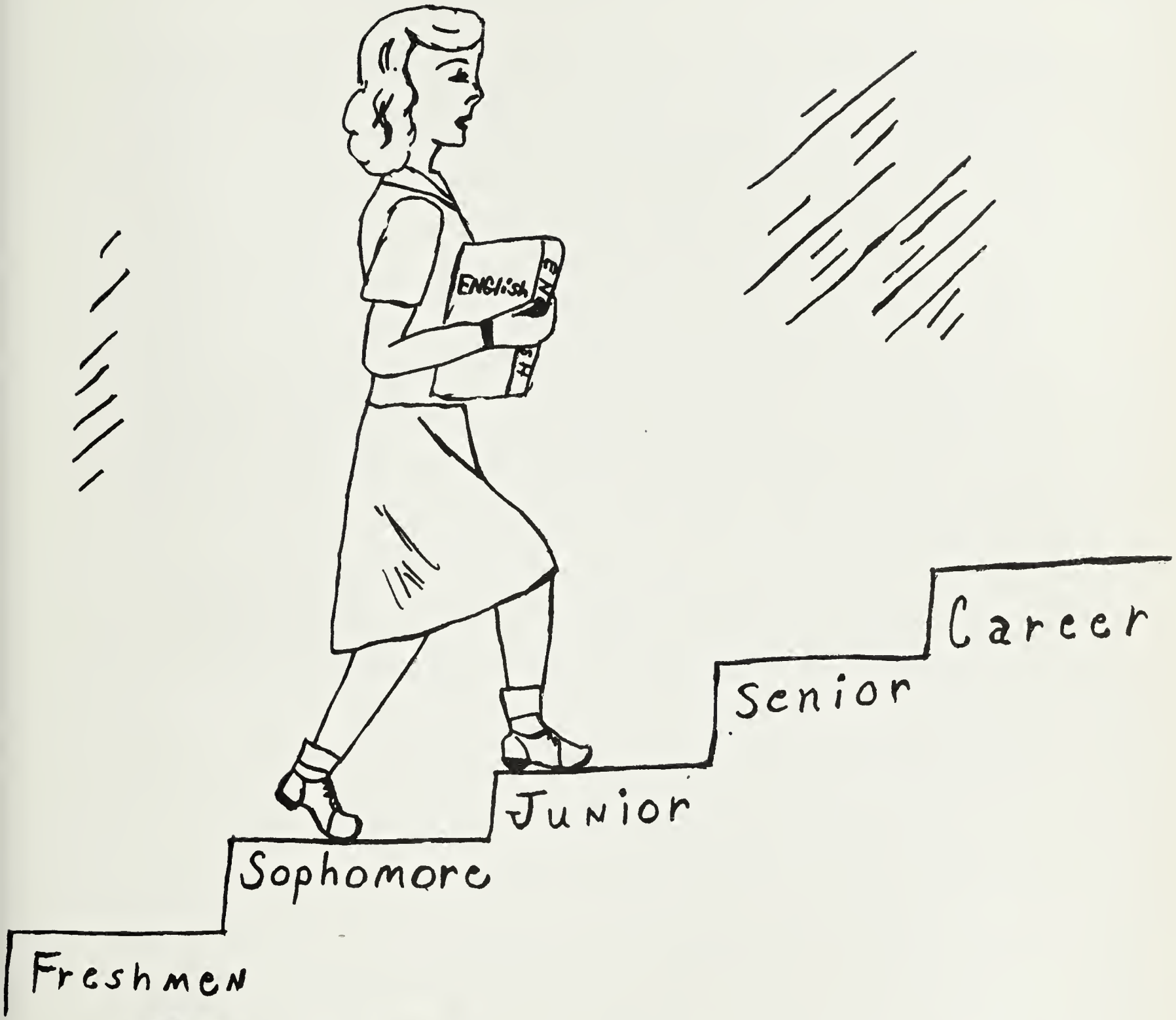

Sophomores

'52

V. Lindsey

SOPHOMORE CLASS

Front row-left to right- Ivan Stilwell, Clifford Whitt, Artie Quesenberry, Billy Henley, Frankie McGrady, B uce Farris-vice-president-reporter; Eugene Quesenberry, Darell Morefield, Marvin Graham.
Second row-Colleen Martin, Yovne Alexander, Thelma Windle, Joyce Zeigler, Snowdeer Jamison, Louise Akers, Mackie Long, Joan O'Dell, Helen Viers-treasurer; Emma Jo Rigney, Earlene Watson, Annabelle Webb, Jane Viers.
Third row-Katheleen Alexander, Doris Long, Edith Handy, Louise Dalton-secretary; Ruby Quesenberry-president; Alice Viers, Peggy Windle, Joyce Gunn, Lucy Miller, Dot Phillips, Carol Huff, Lois Jackson, Maxine Hollandsworth.
Fourth row-Miss Mary Lovern-sponsor; Louise Hurst, Thomas McPeak, Tommy Snavely, C. R. Smith, Bobby Tickle, Douglas Hylton, Curtis Hylton, John Clark, Duaine Crigger, Arnold Edwards, Eugene Stikes, Mr. Allison-sponsor.

Freshmen

'53

FRESHMAN BOYS

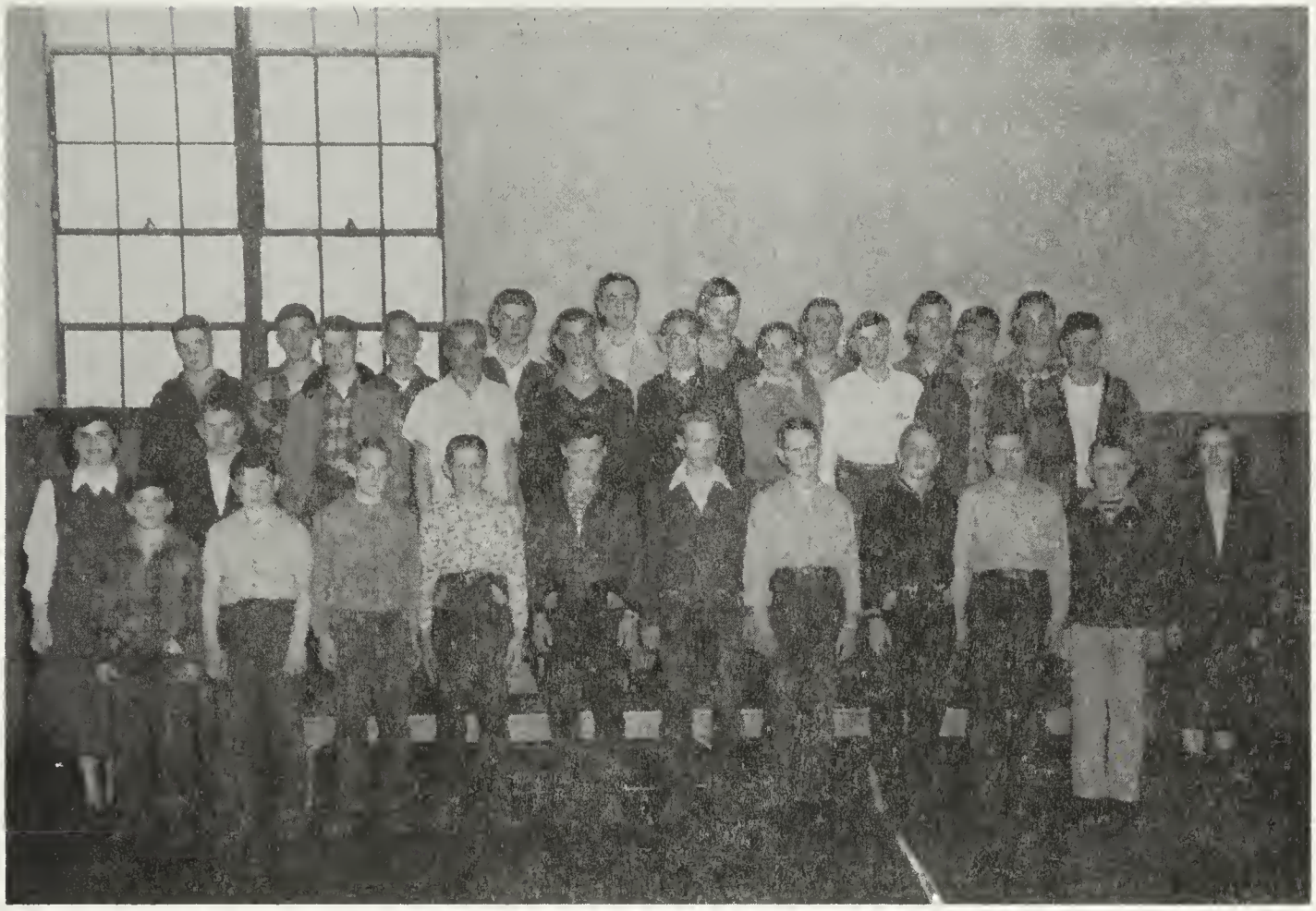

Front row-left to right-Donald Dishon, David Coltrane-secretary; Robert Quesenberry, Gene Hubbard, Jackie Warden, Robert Gleason, Curtis Smith, Eugene Cox, Jerome Clark, Johnny Dickerson, Miss Watts-sponsor.
Second row-Miss Ann Lovern-sponsor; Noah Campbell, Delmas Trail, Drake Sayers-reporter; Tommy Shelor, Calvin Marshall, Don Farris, Jimmy Powers, James Cox, Ray Windle.
Third row-James Puckett, William Duncan, Walter Thorton,Carl Taylor, Bobby Stamper, Monroe McMillian, Earnest Webb, Donald Shelton, Darell Flinchum.

FRESHMAN GIRLS

Front row-left to right-Marie Turman, Marie Butts, Agnes Taylor, Kitty Windle, Dorothy Crowder, Frances O'Dell, Carol Powers, Claudine Buckner-reporter; Sally Southern, Shirley Hodge, Jane Hurst, Miss Watts-sponsor.
Second row-Miss Ann Lovern-sponsor; Pansy Newby, Goldie Scott, Nancy Graham, Imogene Simpkins, Beatrice Jarrells, Juanita Dalton, Betty Jane DeHart, Eleanor Jamerson, Elizabeth Viers, Susie Edwards.
Third row-Nina Tolbert-treasurer; Nancy Graham, Peggy Graham, Jane Wood-president; Kay McDonald, Maxine Lawson, Isabelle Marshall, Edith Morris, Peggy Burnette, Norma O'Dell.
Not pictured-Emma Covey, vice-president.

Activities

V. Lindsey

S. C. A.

Front row-left to right-Bartie Sutphin, Lucy Miller, Margie Quesenberry, Joyce Gunn, Louise Dalton, Earnestine Shelton-secretary; Shirley Hodge, Bennie Kelley, Jane Wood, Norma O'Dell, Colleen Martin, Mr. Allison-sponsor.
Second row-Virginia Lindsey, Don Farris, Martha Horton, Bonnie Miller, Leroy McCambridge, Anita Huff, Lois Jackson, Jimmy Rigney, Charles Painter-reporter; Donald Brown.
Third row-Douglas Gunn, Ronald Meredith-vice president; Hugh Webb, Isaac Huff, Francis Kelley, Donald Harris, Bobby Tickle, Randolph Gallimore.
Not pictured-Dallas Hollandsworth, president.

BETA CLUB

Front row-left to right-Miss Ann Lovern-sponsor; Vivian Quesenberry, Bonnie Miller-president; Bettie Kelley-secretary-treasurer; Anita Huff.
Second row-Virginia Lindsey, Martha Horton-program chairman; Bartie Sutphin, Norinda Harler, Lois Long, Hazel O'Dell.
Third row-Randolph Gallimore-reporter; Francis Kelley, Charles Painter, Donald Hariss, Jimmy Rigney.
Not pictured-Dallas Hollandsworth, vice-president.

GLEE CLUB

Front row-left to right;Mackie Long, Martha Horton-vice president; Jane Wood, Margie Quesenberry-reporter; Vivian Quesenberry, Bennie Kelley, Bernice Moore, Geraldine Covey-secretary-treasurer; James H. Godfrey-sponsor.
Second row-Bernice Phillips, Hazel O'Dell-librarian; Ellen Morris, Helen Kirby, Joyce Gunn, Lucy Miller-president; Betty Milton, Carol Huff, Joan O'Dell.

F. H. A.

Front row-left to right-Helen Viers-vice president; Martha Horton-president; Margie Quesenberry-secretary-treasurer; Bonnie Mabe-song leader.
Second row-Peggy Windle, Lucy Miller, Vivian Quesenberry, Lois Jackson-reporter.
Third row-Dorothy Crowder, Jane Viers, Lois Long, Wilma McPeak, Bernice Phillips.
Fourth row-Annabelle Webb, Joyce Zeigger, Norinda Harler, Louise Viers, Chubby Kirby.
Fifth row-Louise Dalton, Carol Huff, Bartie Sutphin, Earlene Watson, Bonnie Miller.
Sixth row-Alice Viers, Helen Phillips, Maxine Hollandsworth, Joyce Gunn, Gearldine Covey-parliamentarian.
Seventh row- Mildred Branscome, Faye Quesenberry, Betty Quesenberry, Dot Phillips.
Eighth row-Yovne Alexander, Emma Jo Rigney, Jane Hurst, Betty Milton, Maxine Lawson, Mackie Long.
Ninth row-Mrs. Lalah Newman-sponsor; Hazel O'Dell, Joan O'Dell, Ellen Morris, Bernice Moore, Doris Long.

F. F. A.

Front row-left to right-Ronald Meredith, Joe Covey-treasurer; Jimmy Rigney-reporter; Douglas Gunn-president; Charles Painter-vice president; Cecil Shelton-secretary; Donald Meredith.
Second row-Jimmy Cox, Robert Gleason, Donald Dishon, Johnny Dickerson, Artie Quesenberry, Gene Hubbard, David Coltrane, Gene Cox, Billy Henley, Bobby Peterson.
Third row-Mr. Tilson-sponsor; Duaine Crigger, Walter Thornton, Drake Sayers, Calvin Marshall, Curtus Smith, Delmas Trail, Bobby Quesenberry, Monroe McMillian.
Fourth row-Gene Gravely, Billy Tolbert, James Puckett, Jackie Warden, Eugene Stike, Leroy McCambridge, Jerome Clark, Darell Morefield, Ray Windle.
Fifth row-Earnest Webb, Arnold Edwards, Donald Shelton, Darell Flinchum, Bobby Tickle.
Sixth Row-Bobby Stamper, Elgene Quesenberry, James Newby, John Clark, Tommy Shelor.

PAPER STAFF

Front row-left to right-Claudine Buckner, Margie Quesenberry, Virginia Lindsey-editor; Lois King, Miss Ann Lovern-sponsor; Lois Jackson.
Second row-Drake Sayers, Randolph Gallimore, Isaac Huff, Donald Harris-sports editor; Jimmy Rigney, Charles Painter, Bruce Farris.
Not pictured-Dallas Hollandsworth.

ANNUAL STAFF

Front row-left to right;Earnestine Shelton, Pandolph Gallimore-business managers; Donald Brown-editor; Geraldine Covey-assistant editor; Isaac Huff, Bonnie Miller-circulation managers; Miss Umberger, Miss Poole-sponsors.

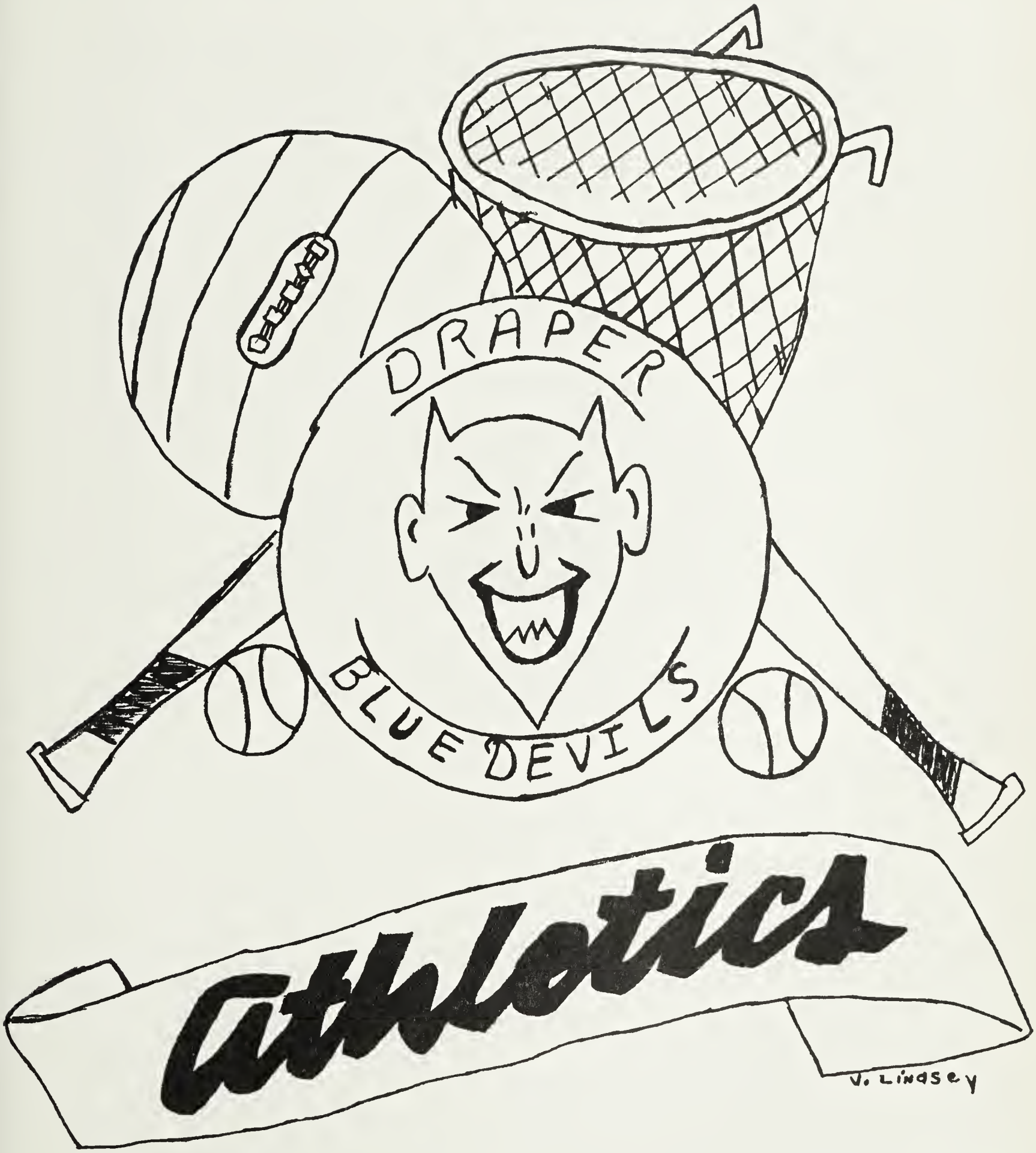
DRAPER
BLUE DEVILS
athletics
V. Lindsey

GIRLS BASKETBALL TEAM

Front row-left to right-Bennie Kelley, Helen Viers, Hazel O'Dell-co-captain; Bonnie Miller-captain; Helen Kirby, Bonnie Mabe. Second row-Lois King-manager; Joyce Gunn, Lucy Miller, Louise Akers, Emma Jo Rigney, Lois Jackson, Betty Kelley, Miss Ann Lovern -coach.

BOYS BASKETBALL TEAM

Front row-left to right-Joe Covey, Charles Painter, Francis Kelley James Newby, Donald Brown, Jimmy Rigney-captain; Ronald Meredith. Second row-Donald Harris-manager; Leroy McCambridge, Donald Meredith, Eugene Quesenberry, Curtis Hylton, Bobby Stamper, John Clark, Dick Taylor, Douglas Hylton, Ralph Allison-coach.

CHEERLEADERS

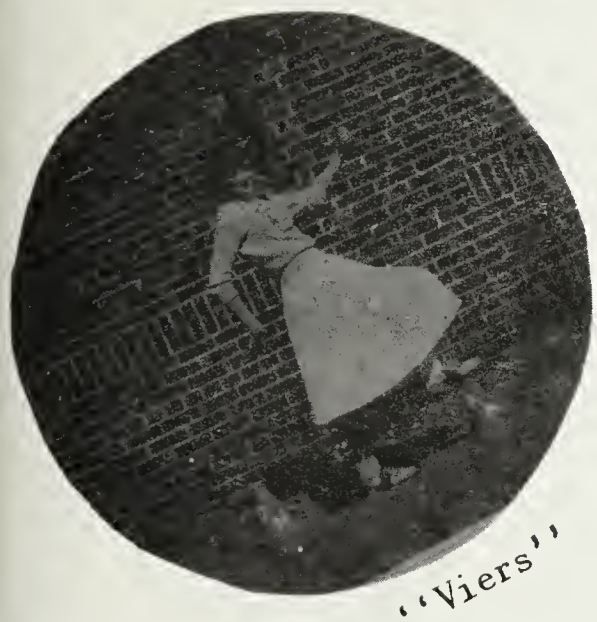

''Viers''

''Sartelle''

Rah!

Rah!

''Shelton''

Rah!

Rah!

Rah!

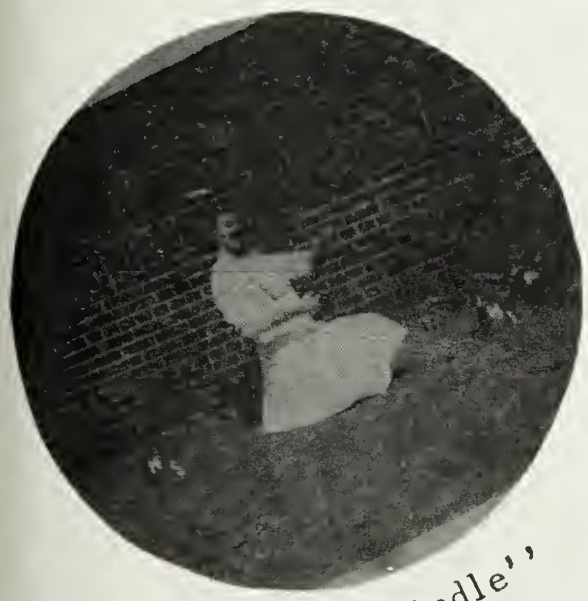

''Windle''

''Viers''

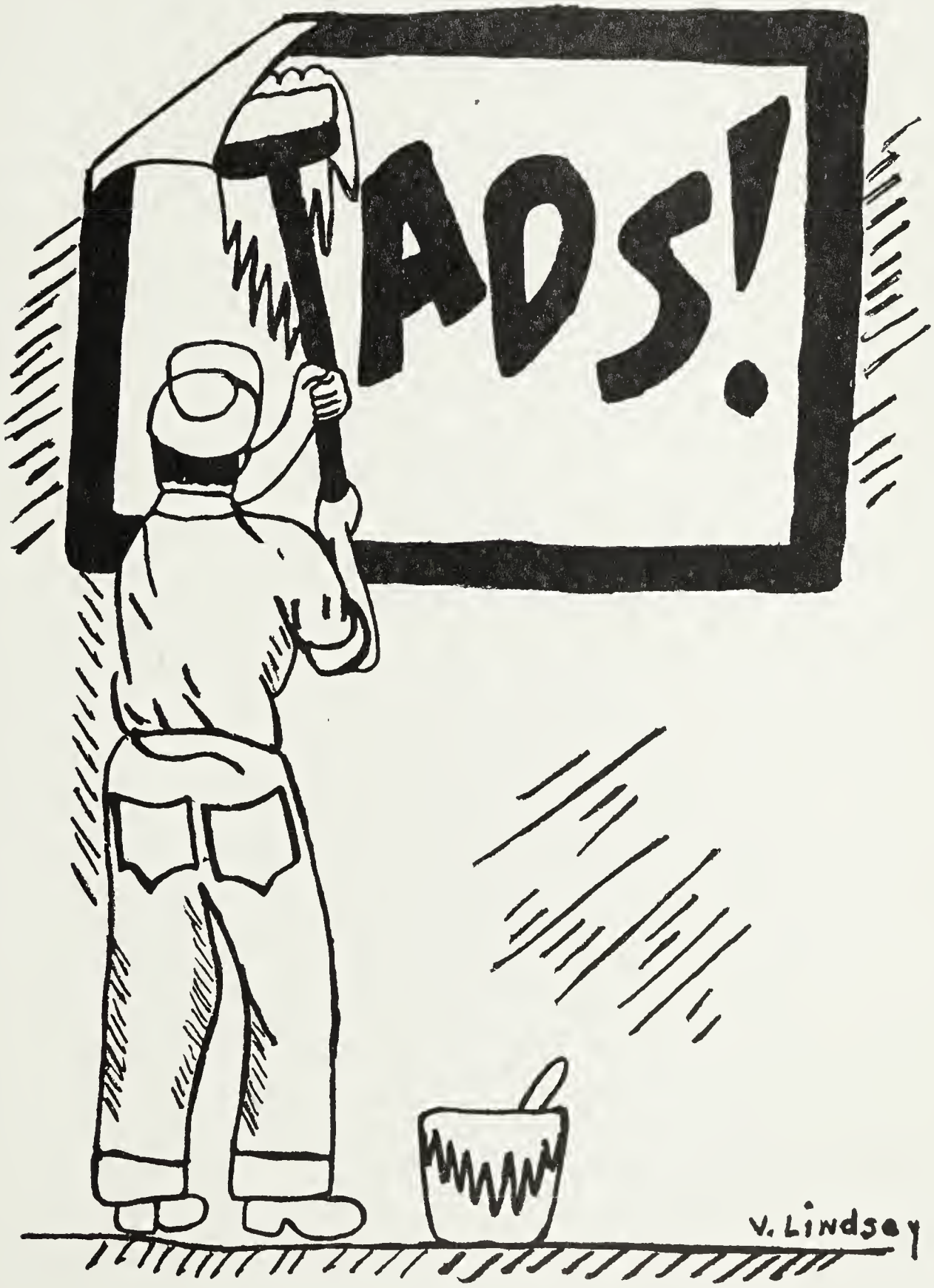
TADS!
V. Lindsey

CONGRATULATIONS

TO

The Class of '50

SOUTHWEST TIMES

"Your Newspaper"

WYSOR ELECTRIC APPLIANCE CO.

Your Local Frigidaire Dealer

Sales & Service

Also

THE RECORD BAR

Pulaski Virginia

BUSHONG MOTOR CORPORATION

DODGE BROTHERS MOTOR CARS & TRUCKS

Plymouth Motor Cars

—Complete Automotive Service—

Dial 2-1021

Pulaski, Virginia

HARRISON—HANCOCK HARDWARE COMPANY, INC.

Hardware-Heating & Plumbing-Roofing

Electrical Goods-Oliver Farm Machinery

Phone 2-1641

PULASKI Virginia

WALLACES SMARTWEAR

Pulaski & Radford

"Fine Clothes And Shoes For Women Who Care"

LIKE SOCIAL STUDIES?
You're really being sociable when
You let electricity help you entertain

Record players, radios, toasters,
Grills, coffee makers
. . . All add a lot to an evening of fun

APPALACHIAN ELECTRIC POWER COMPANY

Pulaski, Virginia

Compliments of
George's Men Shop
Home of Famous Brands
Pulaski, Virginia

PULASKI MOTOR COMPANY, INC.

Sales Food Services
Electrical Appliances

34-60 E. Main Street

Pulaski, Virginia Phone 2-1271

MARSHALL WELDING & SUPPLIES

John Deere
Sales and Service

Welding Equipment and Supplies

Pulaski, Virginia

Compliments of

HARRIS MOTOR CO.

Sales —CHEVROLET— Service

Dial 2-1291 Pulaski, Virginia

DRAPER MERCANTILE COMPANY

Dealers in

General Merchandise and Country Produce

Draper, Virginia

Phone 2-3183

BLUE RIDGE SUPPLY CO.

Phone 3-7892

Pulaski, Virginia

Compliments of

HASH FURNITURE CO.

Pulaski, Virginia

PATRONIZE OUR ADVERTISERS

COMPLIMENTS OF RUDOLPHS STUDIO

39 East Main Street

Pulaski, Virginia

New ground for location between Duke and Duke and the Advance Store

Compliments of

STEGERS LAUNDRY & DRY CLEANERS

Phone 33011

Pulaski, Virginia

Quality Tells

ECONOMY SUPER MARKET

Groceries — Meats — Frozen Foods

We Buy Country Produce

Pulaski, Virginia

NORMAN-JONES COMPANY

Things To Wear For Men Who Care

Phone 3-0011

Pulaski, Virginia

N & M GROCERIES

Carefully Selected Groceries

Meats—Fresh Produce

Delivery Service

Pulaski, Virginia

76 E. Main

Phone 2-3701

MAIN STREET DINER

Home of Good Cooked Meals

24 Hour Service

Operated By Ray C. Hall

Pulaski, Virginia

FELIX DEPARTMENT STORES

Pulaski and Radford Virginia

Your Money's Worth or Your Money Back

Money Cheerfully Refunded Within 5 Days

RUTHERFORD PONTIAC CO.

Pontiac—Cadillac

GMC Trucks

Phone 3-1621

Dlr. Lisc. 240

Pulaski, Virginia

RAFLO'S INC.

"Clothes Just For You"

Pulaski, Virgina

TYLER DRUG COMPANY, INC

Dial 2-6011

Pulaski, Virginia

Compliments of

"MISS VIRGINIA"

Quality Foods

Pulaski, Virginia

Compliments of

STANLEY'S JEWELRY

Pulaski, Va. Wytheville, Va.

McCRORY'S 5-10c STORE

Best For Less

Pulaski, Virginia

SNYDER'S FLOWERS

When You Send Flowers—Send Ours

16 East Main St. Pulaski, Va.

Phone 2-7591

Wallner's Jewelry

Jewelry and Gifts of Distinction

Pulaski, Virginia

EVERHART CLEANERS

Home of Beautiful Cleaning

Pulaski, Va. Phone 3-3891

MARTIN'S PHARMACY

Service for the Sick

Pulaski, Virginia

WORKING MAN'S STORE

Reliable Goods — Cheap Prices

Pulaski, Virginia

PULASKI BUS LINES

Serving Pulaski and Adjoining Towns

Pulaski, Virginia

GEM CITY JUNK CO.

Dealers in New and Used Auto Parts, Used Machinery, Pipe, Rail, Angles, Channels and Plate Steel

East Main St. Pulaski, Va.

Dial 2-4111

PULASKI LAUNDRY & DRY CLEANERS

Pulaski, Virginia

Telephone 2-7171

AUST GLASS & WELDING WORKS

Charles A. Aust

Electric and Acetylene Welding

Plate-Window and Auto Glass

Glass Replacement

Pulaski, Virginia

WE DEAL IN WHAT YOU
DON'T WANT
Old Scrap Iron and Metals
Old and Used Auto Parts
BILL JUNK
Pulaski, Virginia

Windle's Cash Grocery
Phone 3-4961
Gulf Products—Groceries
Feeds and Fertilizers
Draper, Virginia

VIRGINIA FEED STORE
Kasco Feeds — Seeds — Fertilizer
Groceries and Farm Supplies
We Buy and Sell Country Produce
Pulaski, Virginia Dial 3-3741

DAVID'S
Shoes and Wearing Apparel
Pulaski, Virginia

HUFF COAL CO. INC.
Coal — Wood — Fuel Oil
Phone 2-0021 Pulaski, Virginia
We Deliver to Draper

Meet Your Friends At the
WASHINGTON CAFE
Steaks, Chops, and Seafood
A Specialty
Pulaski, Virginia

We the Draper Boys
Like the O. K. BARBER SHOP
Pulaski, Virginia

SILCOX CLEANERS
Send it to
SILCOX
Cleaning—Pressing
Altering—Repairing
Pulaski, Virginia

BAKER SERVICE STATION
General Repairs on all Makes of Cars
Gas, Oil, Tires and Tubes
Draper, Virginia Phone 3-5875

THE JEWEL BOX, INC.
Pulaski's Only Credit Jeweler
21 Main St. Pulaski, Va.